

Existing Elevation no. 1

Existing Elevation no.2

Existing Elevation no.3

Existing Elevation no.4

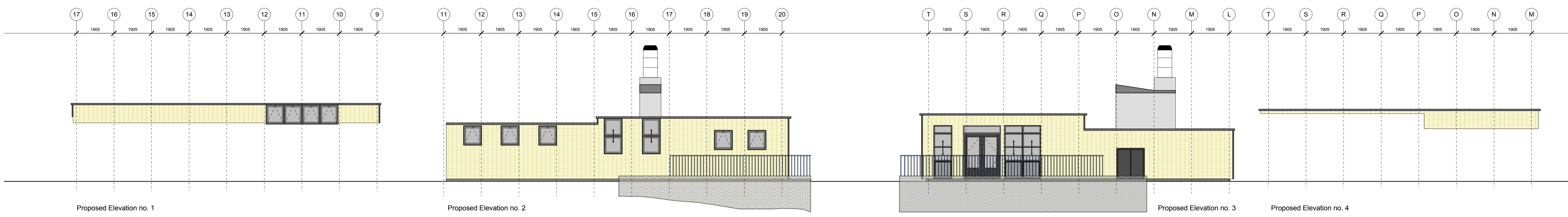

Proposed Elevation no. 1

Proposed Elevation no. 2

Proposed Elevation no. 3

Proposed Elevation no. 4

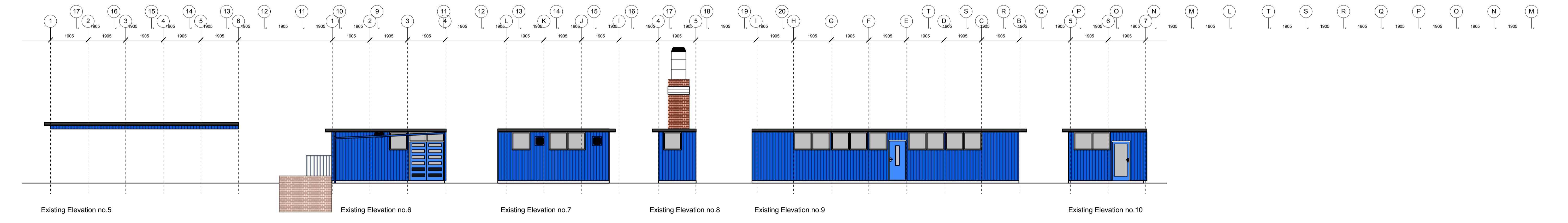

Existing Elevation no.5

Existing Elevation no.6

Existing Elevation no.7

Existing Elevation no.8

Existing Elevation no.9

Existing Elevation no.10

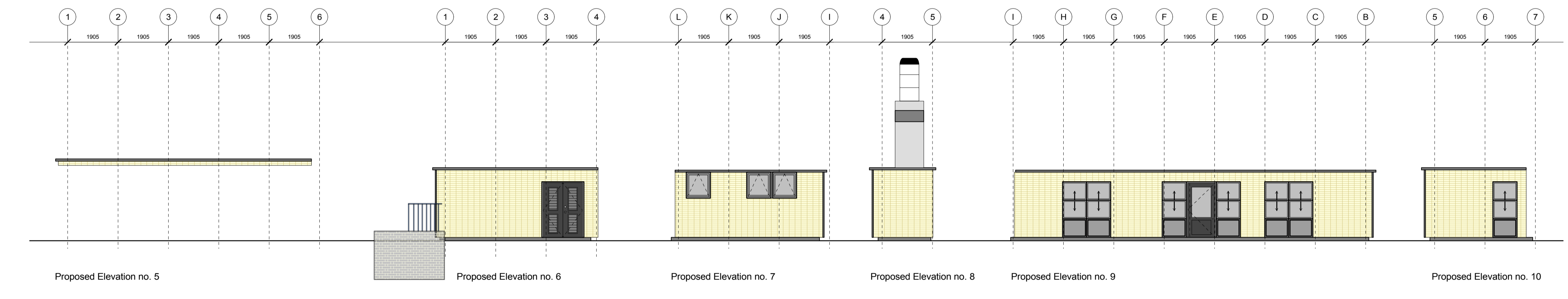

Proposed Elevation no. 5

Proposed Elevation no. 6

Proposed Elevation no. 7

Proposed Elevation no. 8

Proposed Elevation no. 9

Proposed Elevation no. 10

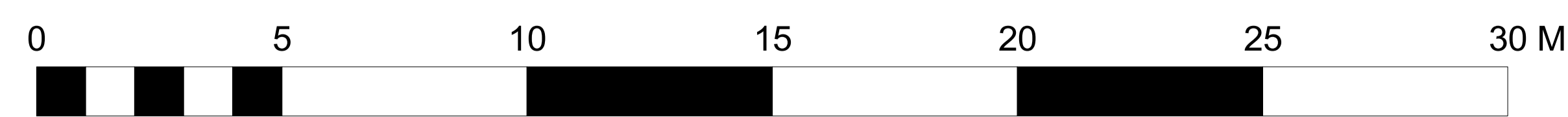
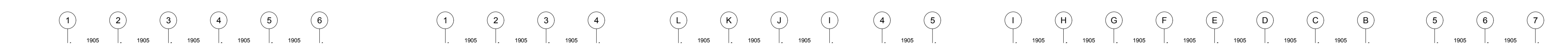

**Notes**  
 1 This drawing is © copyright Hampshire County Council 2011. No unauthorised reproduction of any kind is permitted.  
 2 No Dimensions to be scaled from this drawing  
 3 This map is reproduced from Ordnance Survey material with the permission of Ordnance Survey on behalf of the controller of Her Majesty's Stationery Office © Crown copyright. Unauthorised reproduction infringes Crown Copyright and may lead to prosecution or civil proceedings. (100019150), (2011)

rev	description	date	by

Preliminary

<p><b>Hampshire County Council</b></p>		<p>HCC Property Services,          Three Ministers House,          76 High Street, Winchester SO23 8UL.          tel: (01962) 847801</p>	
<p><b>PROJECT</b>          Winnall Primary School          garbett Rd, Winnall, Winchester          Recladding &amp; Extension</p>		<p><b>SHEET CONTENTS</b>          Proposed and Existing          Individual Elevations 1 of 3</p>	
<p><b>SCALE</b>          @A1 1:100          @A3 1:200</p>	<p><b>DATE</b>          28/10/11</p>	<p><b>DRAWN</b>          MCP</p>	<p><b>CHKD.</b>          MCP</p>
<p><b>DRAWING No.</b>  <b>P9644- 107</b></p>		<p><b>REVISION</b></p>	
<p><b>FILE REF.</b>          P9644- Winnall Plans &amp; Elevations.3</p>			