Phase Two

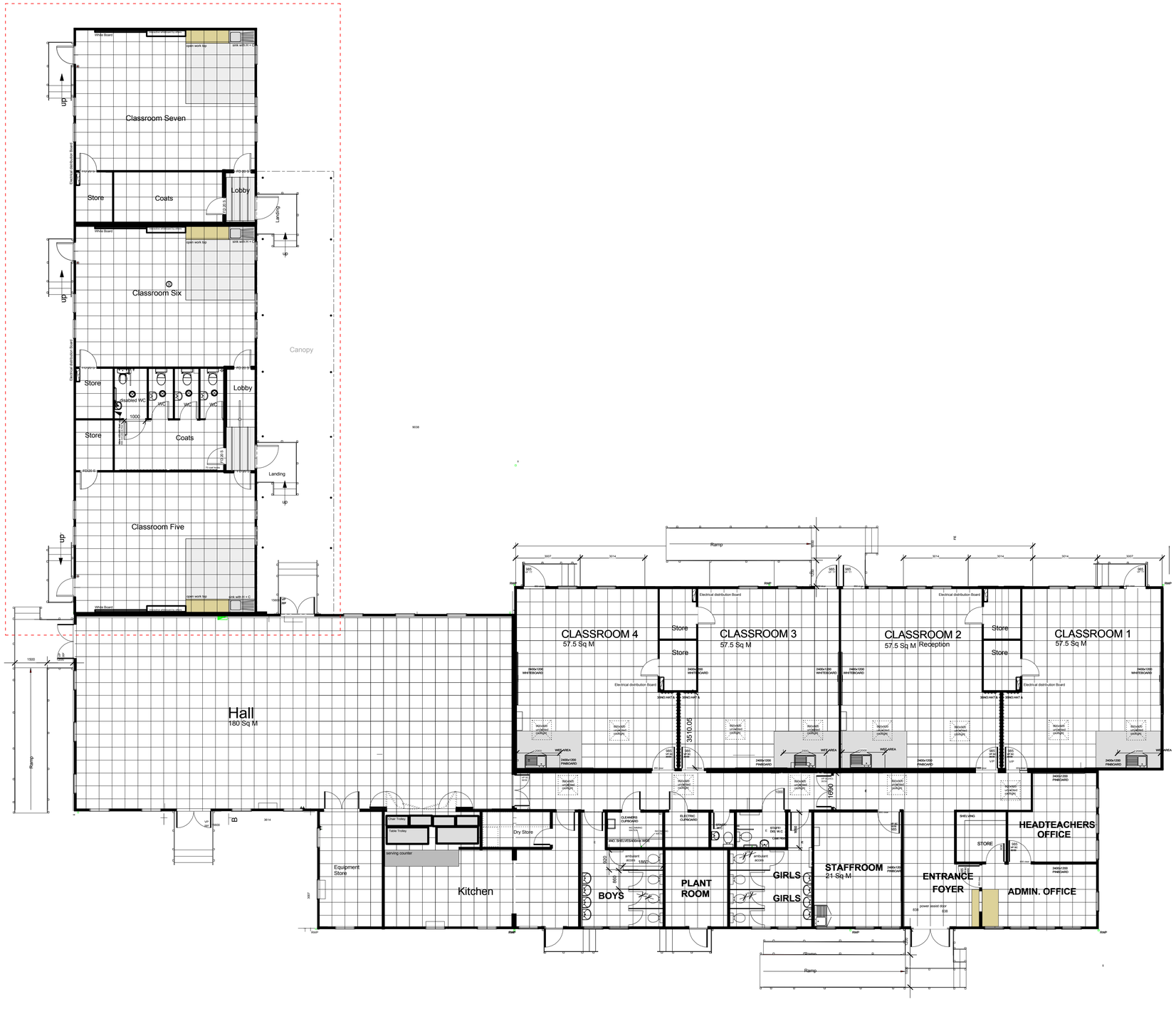

N

0 5 10 15 20 M

Notes
1 **This drawing is © copyright Hampshire County Council 2012. No unauthorised reproduction of any kind is permitted.**
2 No Dimensions to be scaled from this drawing
3 This map is reproduced from Ordnance Survey material with the permission of Ordnance Survey on behalf of the controller of Her Majesty's Stationery Office © Crown copyright. Unauthorised reproduction infringes Crown Copyright and may lead to prosecution or civil proceedings. (100019180), (2012)

rev	description	date	by

Hampshire County Council

HCC Property Services,
Three Minsters House,
76 High Street, Winchester SO23 8UL.
tel: (01962) 847801

Property Services

PROJECT
Lady Betty's Drive Primary School Whiteley

SHEET CONTENTS
General Arrangements Ground Floor Plan

SCALE	*DATE*	*DRAWN.*	*CHKD.*	*DRAWING No.*	*REVISION*
1:100@A1 1:200@A3	10/12/12	ARCCAD		**P8853- 50**	
				FILE REF. *File name*	