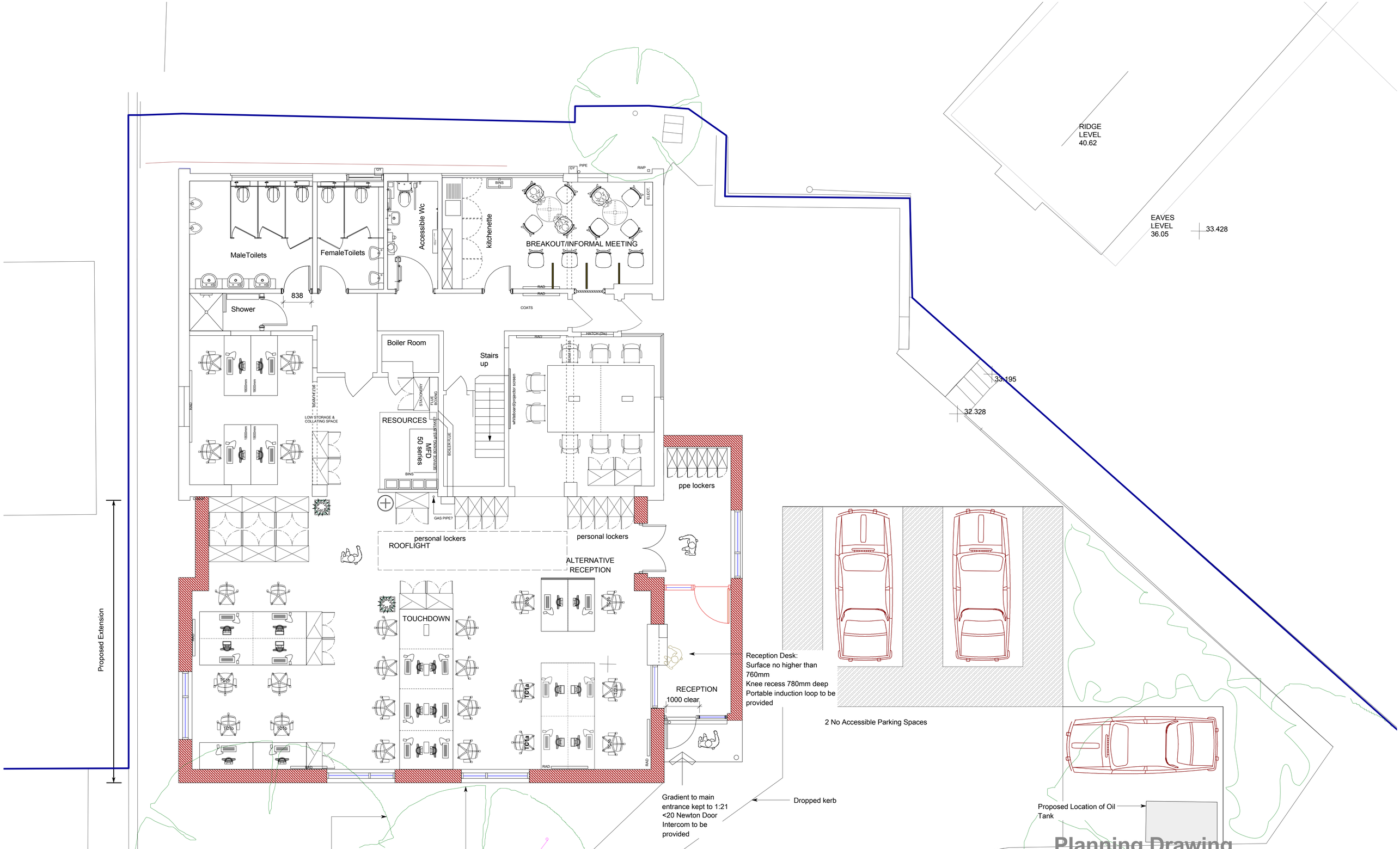

Planning Drawing

Notes	rev	description	date	by
1 **This drawing is © copyright Hampshire County Council 2005. No unauthorised reproduction permitted. All rights reserved**	P1	Planning Issue	July 2012	MP
2 No Dimensions to be scaled from this drawing	P2	Planning Issue Revised Re Existing Trees Retained.Oil Tank Position Indicated	Sep 2012	NJ
3 This map is reproduced from Ordnance Survey material with the permission of Ordnance Survey on behalf of the controller of Her Majesty's Stationery Office © Crown copyright. Unauthorised reproduction infringes Crown Copyright and may lead to prosecution or civil proceedings. LA076651, 2006				

Hampshire County Council

Property, Business and Regulatory Services,
Three Minsters House,
76 High Street, Winchester SO23 8UL.
tel: (01962) 847801

PROJECT
Bishops Waltham Depot
Proposed Office Extension

SHEET CONTENTS
Proposed Site Layout

SCALE	DATE	DRAWN.	DRAWING No.	REVISION
1:100 @ A1 1:200 @ A3	May 2012	NSJ	**P9596-04** FILE REF. *Proposed Floor Plans Drg 104.vwx*	**P2**