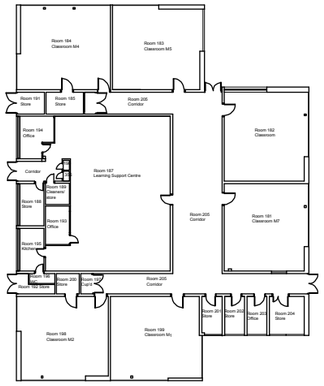

Maths Block (Ground Floor)

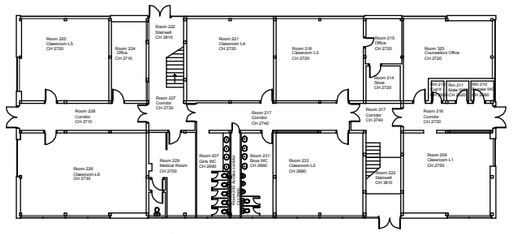

Languages Block (Ground Floor)

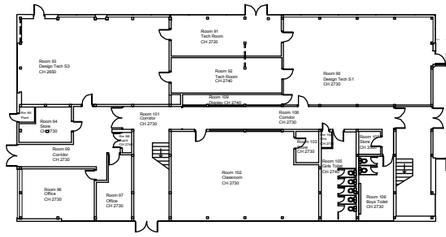

Main Block (Ground Floor)

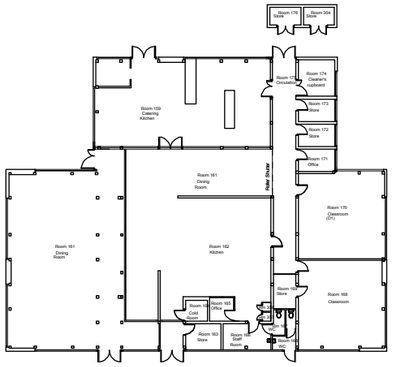

Kitchen/Dining (Ground Floor)

External Store

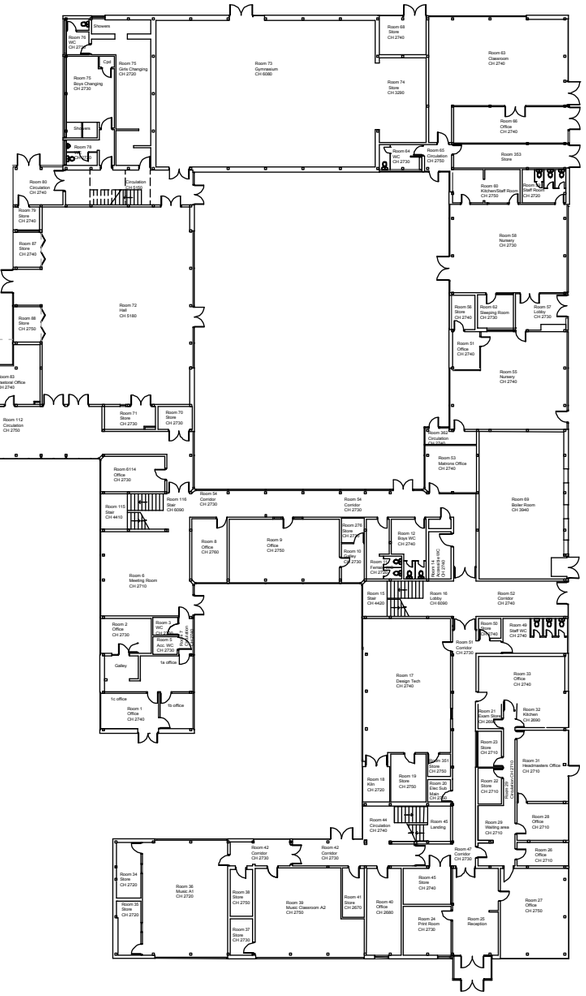

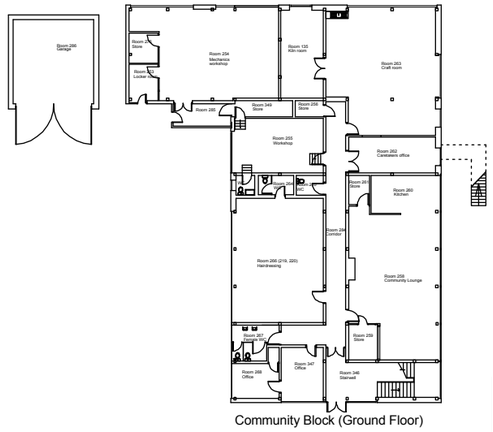

Community Block (Ground Floor)

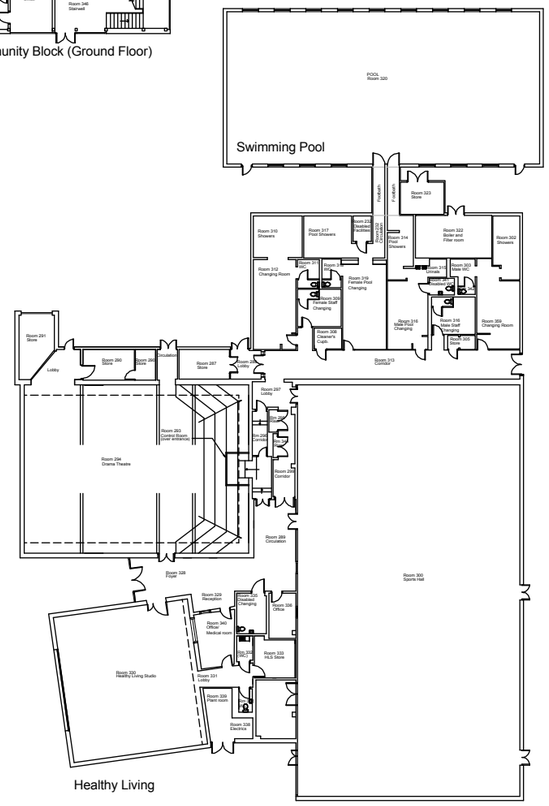

Swimming Pool

Healthy Living

Sports Block
(Ground Floor)

Planning

Hampshire
County Council

Property, Business and Regulatory Services,
Three Minsters House,
76 High Street, Winchester SO23 8UL.
tel: (01962) 847801

Notes

1 This drawing is © copyright Hampshire County Council 2009. No unauthorised reproduction permitted. All rights reserved.

2 No dimensions are to be scaled from this drawing

3 This map is reproduced from Ordnance Survey material with the permission of Ordnance Survey on behalf of the controller of Her Majesty's Stationery Office © Crown Copyright. Unauthorised reproduction infringes Crown Copyright and may lead to prosecution or civil proceedings. (100019180), (2009)

rev	description	date	by

PROJECT
Havant Academy
Wakeford Way,
West Leigh

SHEET CONTENTS
Existing Plans
Ground Floor

SCALE	DATE	DRAWN.	DRAWING No.	REVISION
1:500 @ A3	Sept 2010	ARCTCH	**P9076-112**	-
			FILE REF. P9076-105	