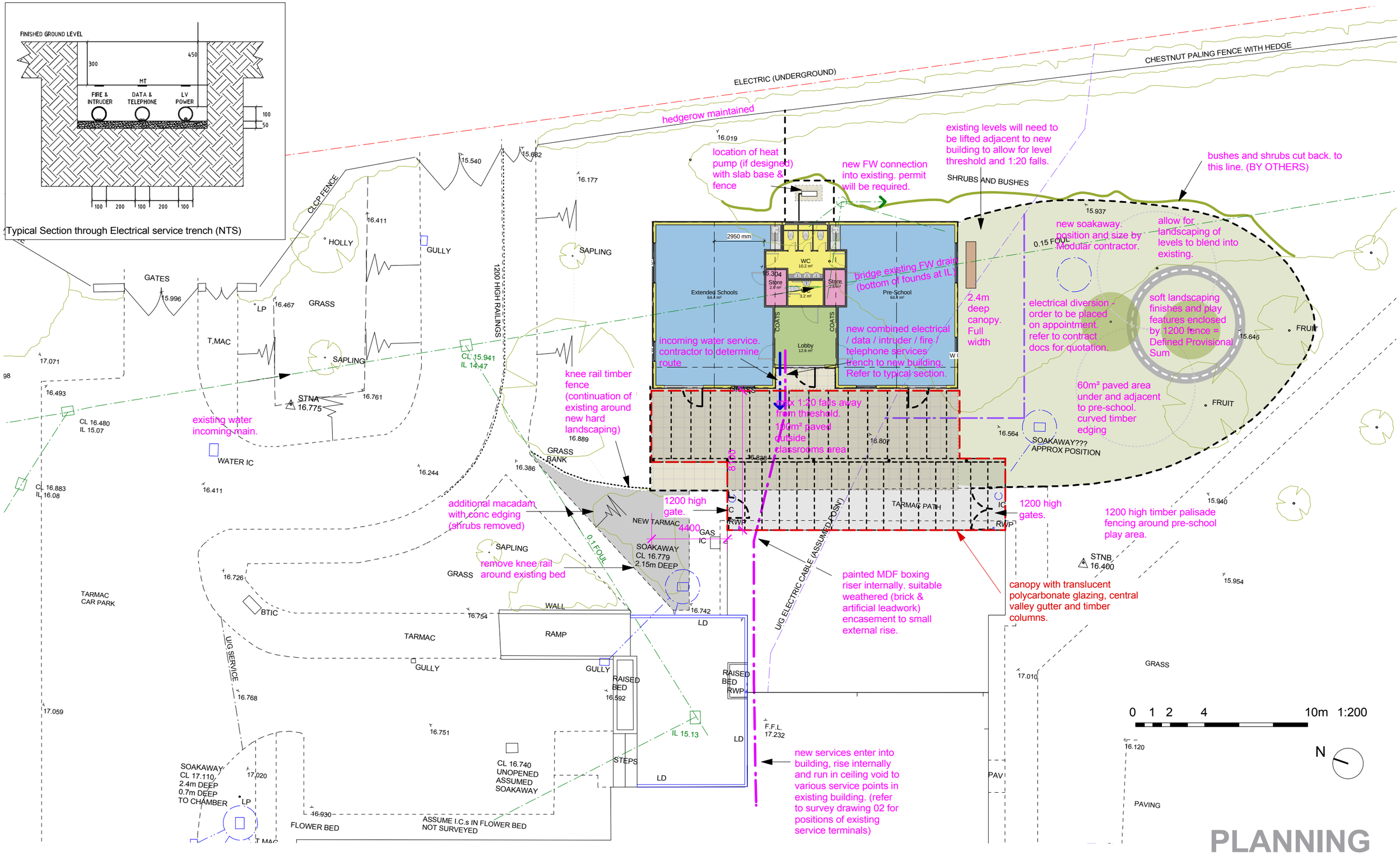

PLANNING

Hampshire County Council

HCC Property Services,
Three Minsters House,
76 High Street, Winchester SO23 8UL.
tel: (01962) 847801

Notes

1 This drawing is © copyright Hampshire County Council 2011. No unauthorised reproduction permitted. All rights reserved.

2 No dimensions are to be scaled from this drawing

3 This map is reproduced from Ordnance Survey material with the permission of Ordnance Survey on behalf of the controller of Her Majesty's Stationery Office © Crown Copyright. Unauthorised reproduction infringes Crown Copyright and may lead to prosecution or civil proceedings. (100019180), (2011)

rev	description	date	by
-	Issue to Modular Building Suppliers	23.01.12-	SGM
1	Issue to School. Survey data (2002) added	31.01.12	SGM
2	Planning Issue	02.02.12	SGM
T1	Tender Issue (drawing re-numbered)	20.02.12	SGM
3	Proposed Canopy shown	22.05.12	SGM
4	Proposed Canopy - Issue to Planners	18.06.12	SGM

PROJECT
Overton Primary School
Court Drove, Overton
Basingstoke, RG25 3ES

SHEET CONTENTS
Modular Building Site Plan & External Works

Property Services

SCALE	DATE	DRAWN.	CHKD.	DRAWING No.	REVISION
A3: 1:200	Jan 12	SGM	-	P9617-03	4

FILE REF. .