

Elevation A

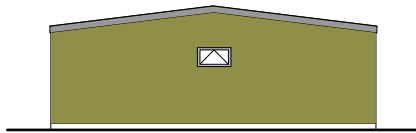

Elevation B

Colour on drawing is closest representation only

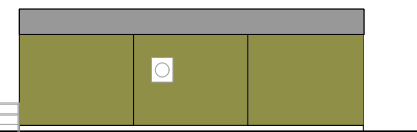

Elevation C

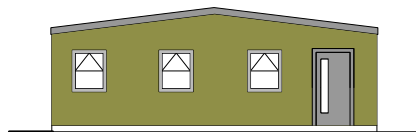

Elevation D

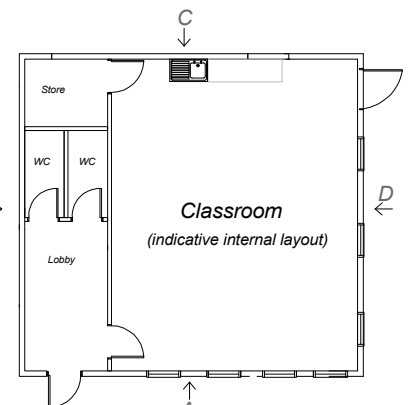

Floor Plan

Proposed Modular Temporary Building - Single Classroom Unit
Scale 1:200

Roof: Pitched Felt - Colour Dark Grey/Grey
Walls: Plastic coated metal - Colour, Moorland Green (from Dobel 200XT range)
Drains: To existing foul main, and to existing surface water main as shown.

- - - - - Denotes foul drain run
- . - . - Denotes surface water drain run

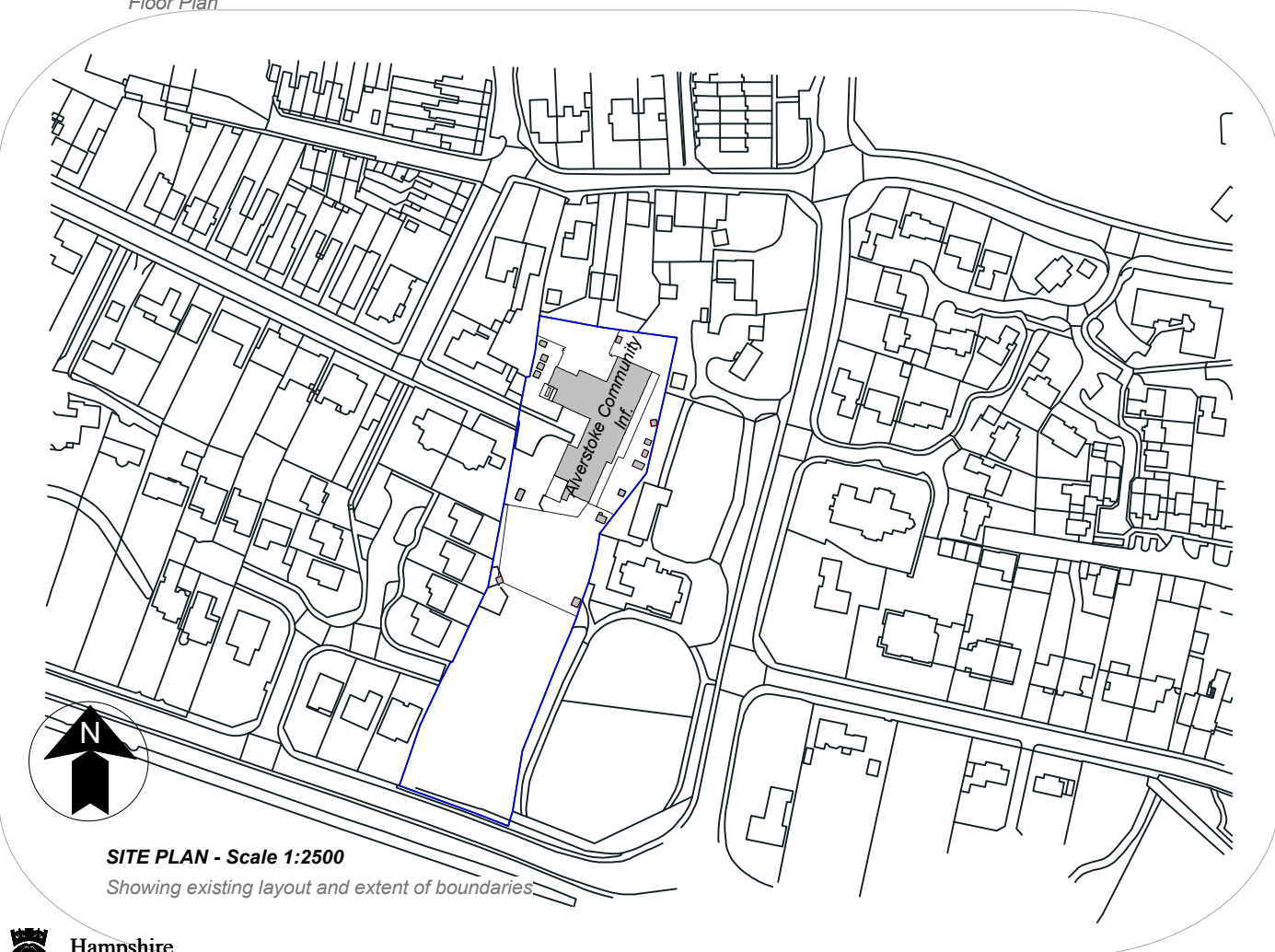

SITE PLAN - Scale 1:2500

Showing existing layout and extent of boundaries

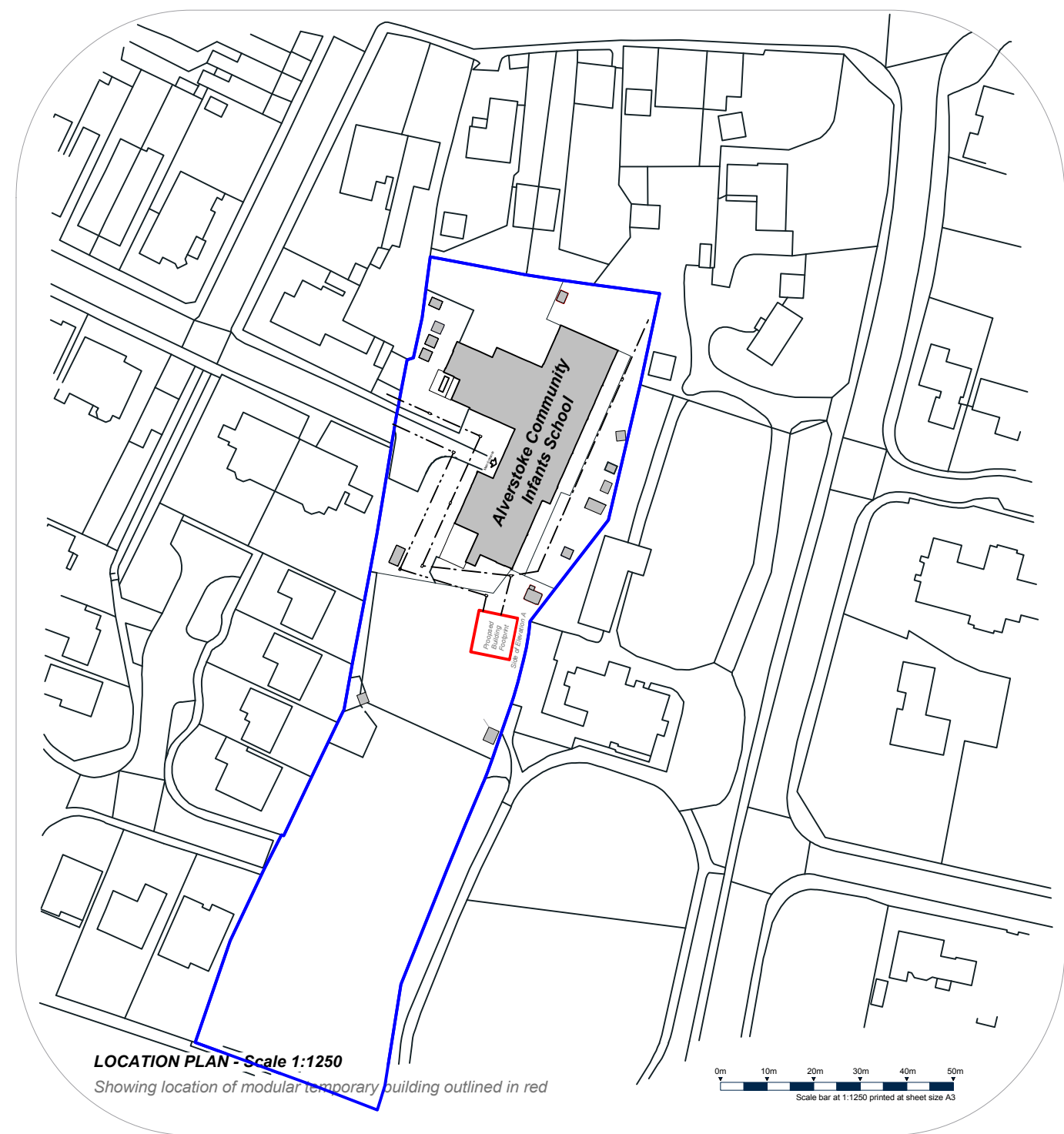

LOCATION PLAN - Scale 1:1250

Showing location of modular temporary building outlined in red



HCC Property Services,
Three Minsters House,
76 High Street, Winchester SO23 8UL.
tel: (01962) 847801

PROJECT Alverstoke Community Infants School, Ashburton Road, Alverstoke, Gosport. PO12 2LH				SHEET CONTENTS PLANNING APPLICATION MODULAR TEMPORARY BUILDING (for School Classroom)	
SCALE As Shown@ A3	DATE May 2012	DRAWN.	CHKD.	DRAWING No. 26180/TC/12/001	REVISION
				FILE REF.	

