Dormitory Block
Existing Floor Plan

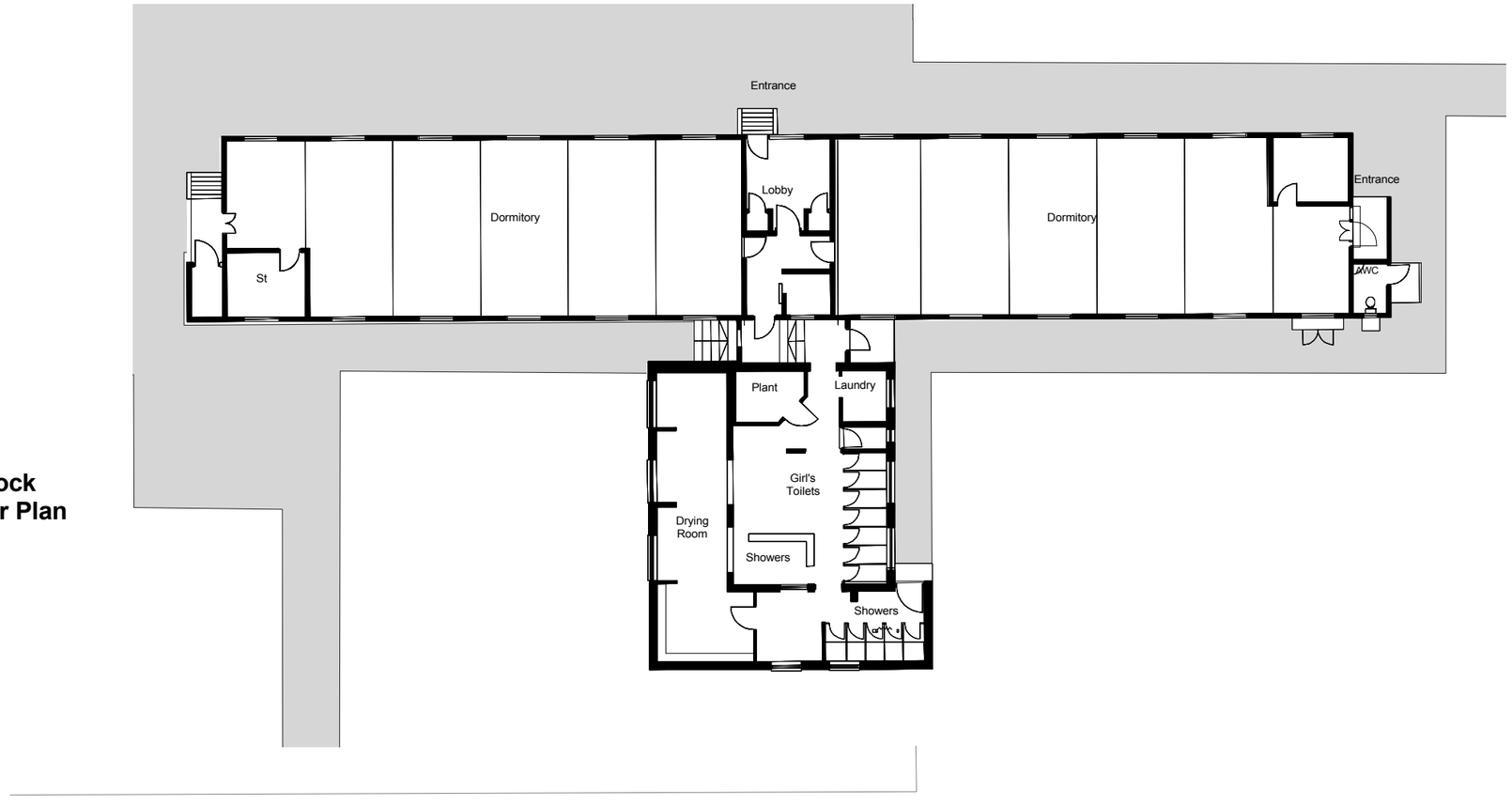

Conversion to Learning Spaces
Proposed Floor Plan

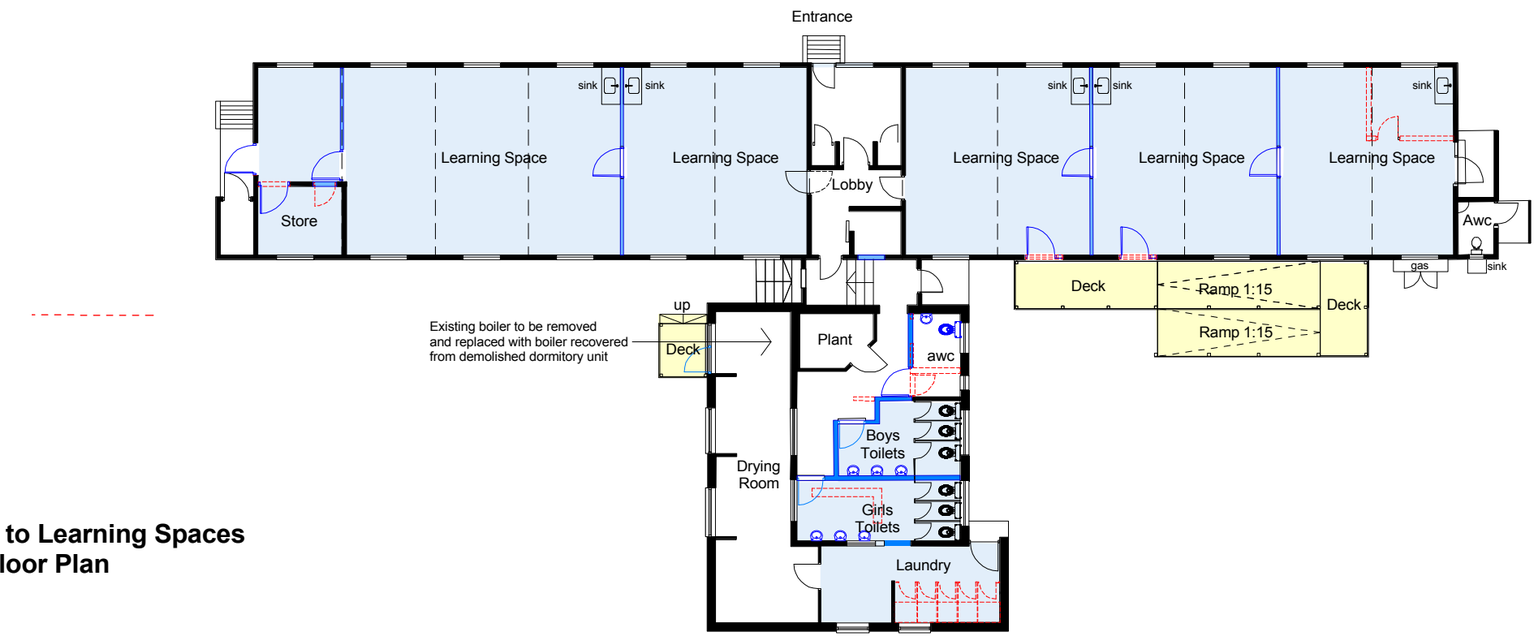

New build

Alterations to existing buildings

Demolition (including removal of mounds)

No work to existing buildings

Existing heating pipes

Main Entrances

Emergency Egress

0m 10m

PLANNING

rev	description	date	by
-	PLANNING ISSUE	jan 13	bks

Notes

1 **This drawing is © copyright Hampshire County Council 2012. No unauthorised reproduction of any kind is permitted.**

2 No Dimensions to be scaled from this drawing

3 This map is reproduced from Ordnance Survey material with the permission of Ordnance Survey on behalf of the controller of Her Majesty's Stationery Office © Crown copyright. Unauthorised reproduction infringes Crown Copyright and may lead to prosecution or civil proceedings. (100019180), (2012)

Hampshire County Council

HCC Property Services,
Three Minsters House,
76 High Street, Winchester SO23 8UL.
tel: (01962) 847801

PROJECT
Stubbington Study Centre
Fareham
Development Proposal

SHEET CONTENTS
Conversion of Dormitory Block to Learning Spaces and Addition of Boys Toilet and Accessible WC

SCALE	DATE	DRAWN.	CHKD.	DRAWING No.	REVISION
1:100 @ A1 1:200 @ A3	30 07 12	bks	---	**P09067-PA 026** FILE REF. P09067-GA-PLAN	